

Bassoon or  
Bass Tuba

# Variations sur l'Air Gestern abend war Vetter Michel da

(Originally in E $\flat$  for czakan and guitar)

Carl Scheindienst  
around 1800  
Arranged 2004 & 2013 by  
Klaus Smedegaard Bjerre

## Theme: Andantino

5

6 9

11 13

## Variation 1: Andante

(9)

21 (9)

25 (9)

29 (9)

## Variation 2: Un poco Allegro

37

41 45

Variatio 3: Lento. Sempre legato

53

57

61

Variation 4: Allegro Scherzando

e

69

73

77

Variation 5: Al piacere

85

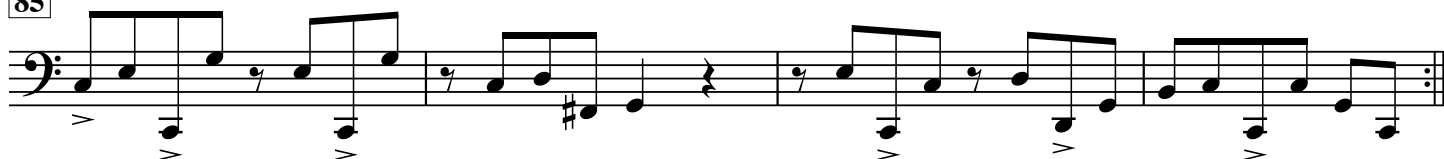

89

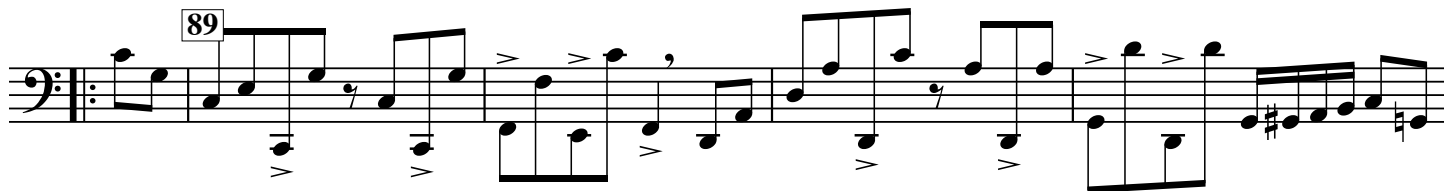

93

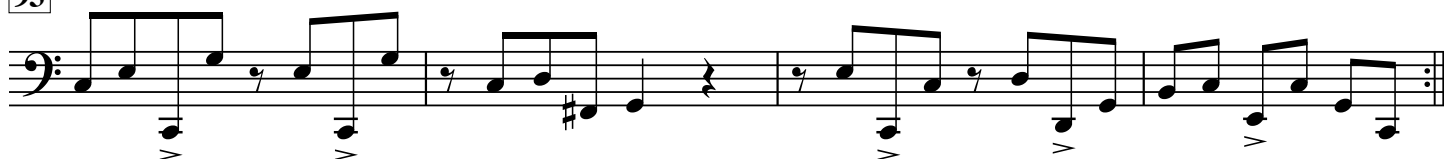

Variation 6: Adagio di molto sostenuto ed arioso

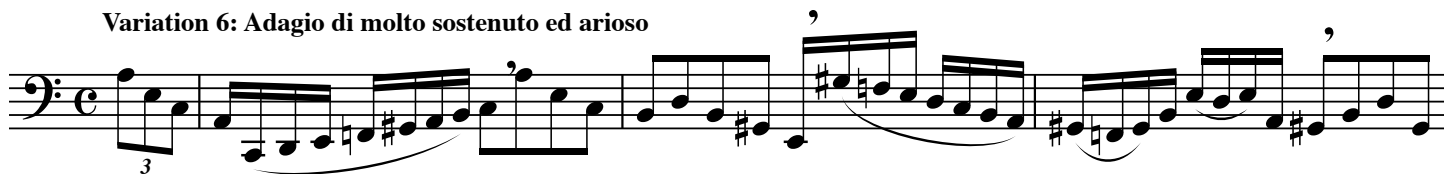

100

101

103

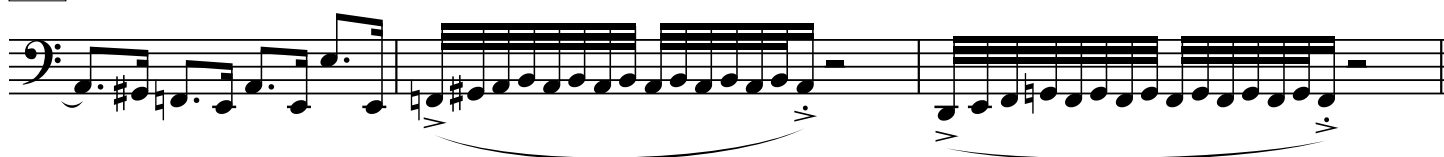

106

110

113

114

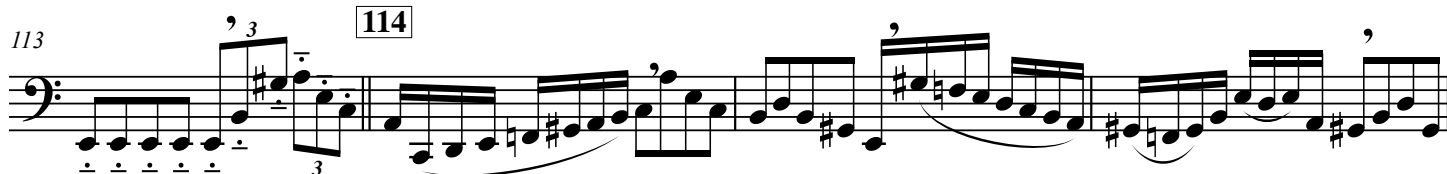

117

118

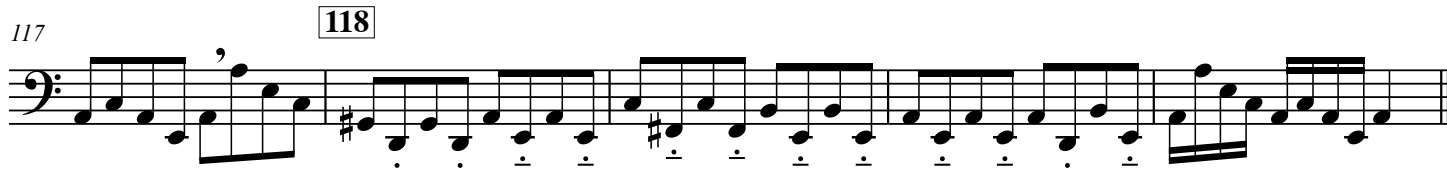

Variation 7: Poco presto

124

126

127

130

132 134

135

**Coda: Allegretto**

142

146 150

154 **Piu lento** 158

161 *Only if neither guitar nor a 2nd soloist* **Adagio**

169 **Vivace**
