

Cello

Variations sur l'Air
Gestern abend war Vetter Michel da

(Originally in E \flat for czakan and guitar)

Carl Scheindienst
around 1800

Arranged 2004 & 2013 by
Klaus Smedegaard Bjerre

Theme: Andantino

5

6 9

11 13

Variation 1: Andante

(9)

21 (9)

25

29 (9)

Variation 2: Un poco Allegro

37

41 45

Variatio 3: Lento. Sempre legato

53

57

61

Variation 4: Allegro Scherzando

69

73

77

Variation 5: Al piacere

85

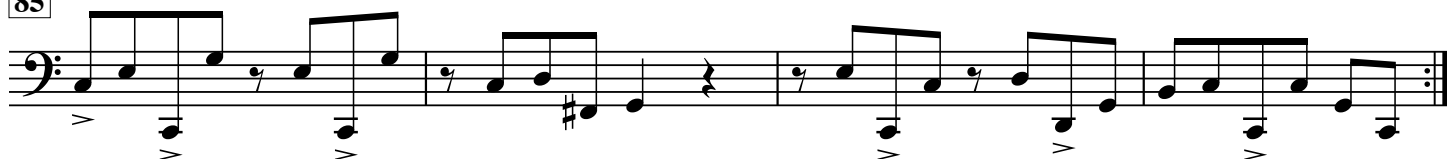

89

93

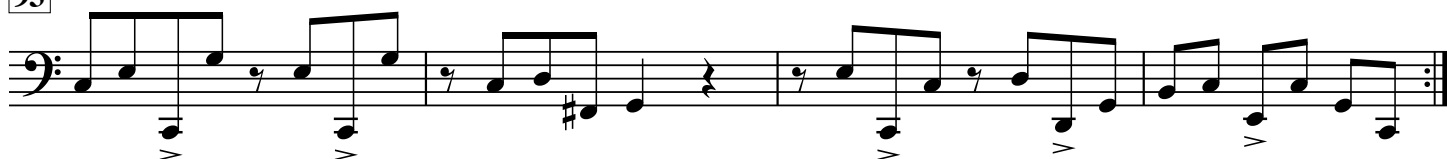

Variation 6: Adagio di molto sostenuto ed arioso

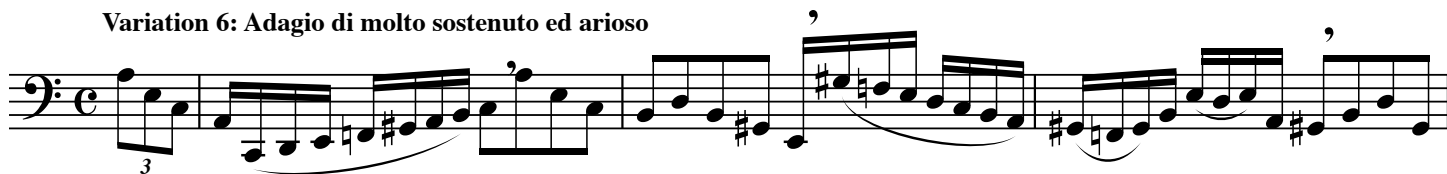

100

101

103

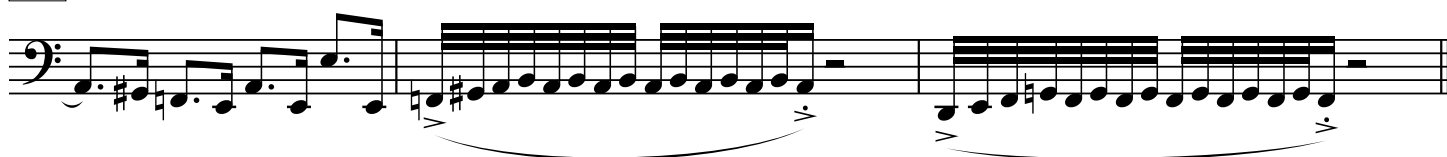

106

110

113

114

117

118

let open A-string ring

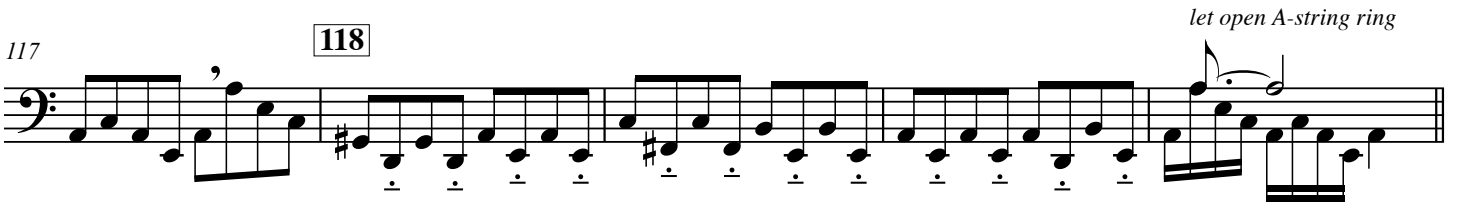

Variation 7: Poco presto

124

126

127

130

132 134

135

Coda: Allegretto

142

146 150

154 *Piu lento* 158

161 *Only if neither guitar nor a 2nd soloist* Adagio

169 *Vivace* Fine

