B♭ Trumpet 2

The cantata Lied-movement that became

Hark! the herald Angels sing

For 14-piece brass ensemble & timpani
after the original for male voices & brasses

Felix Mendelssohn-Bartholdy 1840

Edited 2013 by
Klaus Smedegaard Bjerre

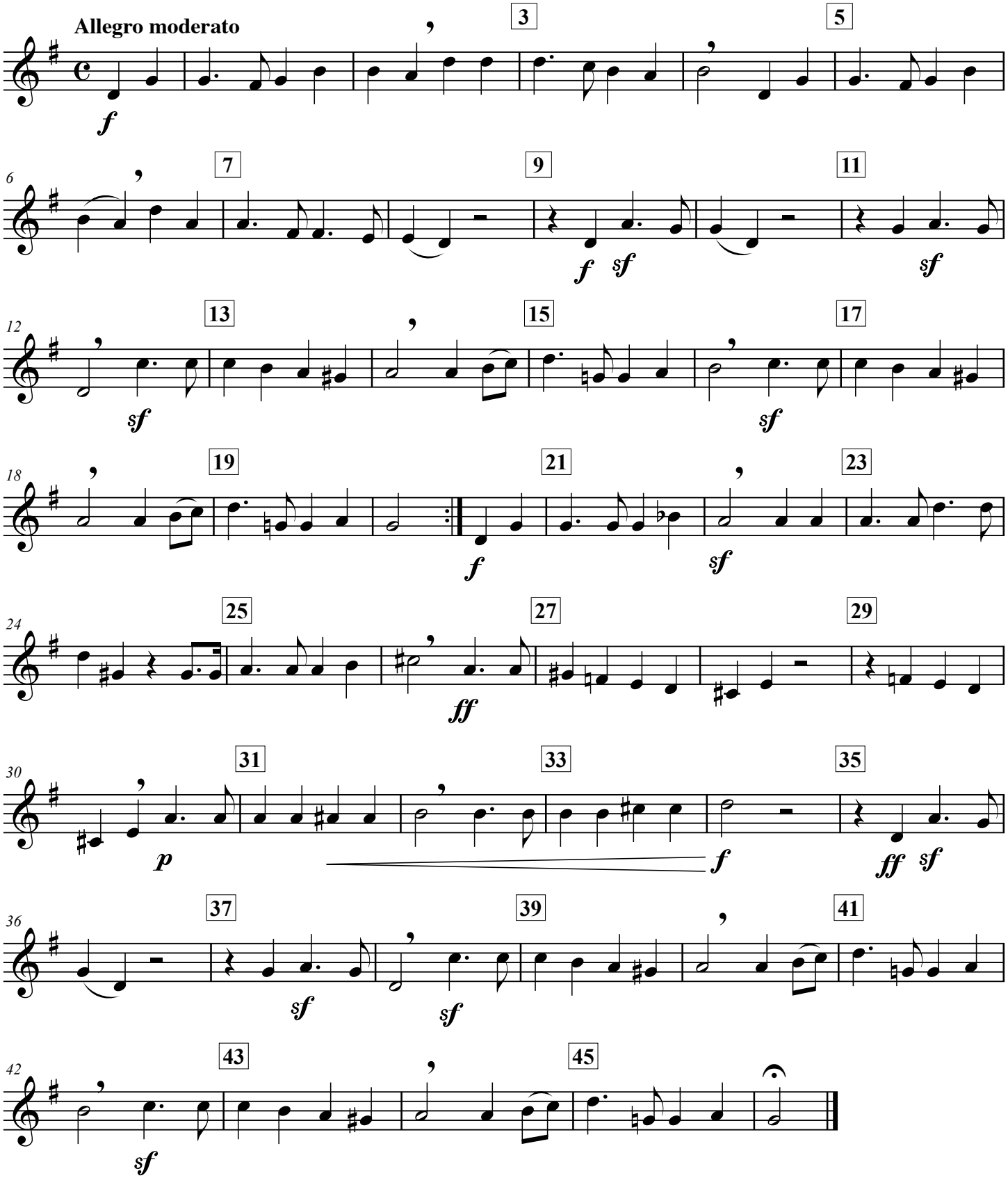

Bassbone Music - Web distribution only via http://launch.groups.yahoo.com/group/YorkMasterBBb/files/%20%20Index/