

Warm-Ups For CC Tuba

Michael Ebie 2014

First musical staff in bass clef, 4/4 time signature. It begins with a dynamic marking of *f*. The staff contains a sequence of eighth notes and quarter notes, including a half-note rest in the second measure and a half-note rest in the fifth measure. A slur covers the notes from the third measure to the sixth measure.

Second musical staff in bass clef, 4/4 time signature. It contains a sequence of eighth notes and quarter notes with various accidentals. A slur covers the notes from the third measure to the sixth measure.

Third musical staff in bass clef, 4/4 time signature. It contains a sequence of eighth notes and quarter notes with various accidentals. A slur covers the notes from the first measure to the sixth measure.

Fourth musical staff in bass clef, 4/4 time signature. It contains a sequence of eighth notes and quarter notes with various accidentals. A slur covers the notes from the fifth measure to the sixth measure.

Fifth musical staff in bass clef, 4/4 time signature. It contains a sequence of eighth notes and quarter notes with various accidentals. A slur covers the notes from the first measure to the sixth measure.

Sixth musical staff in bass clef, 4/4 time signature. It contains a sequence of eighth notes and quarter notes with various accidentals.

Seventh musical staff in bass clef, 4/4 time signature. It contains a sequence of eighth notes and quarter notes with various accidentals. A slur covers the notes from the fifth measure to the sixth measure.

Eighth musical staff in bass clef, 4/4 time signature. It contains a sequence of eighth notes and quarter notes with various accidentals. A slur covers the notes from the first measure to the sixth measure.

Warm-Ups For CC Tuba



Warm-Ups For CC Tuba

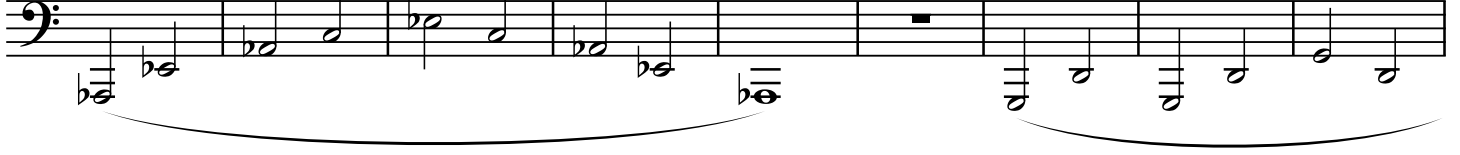
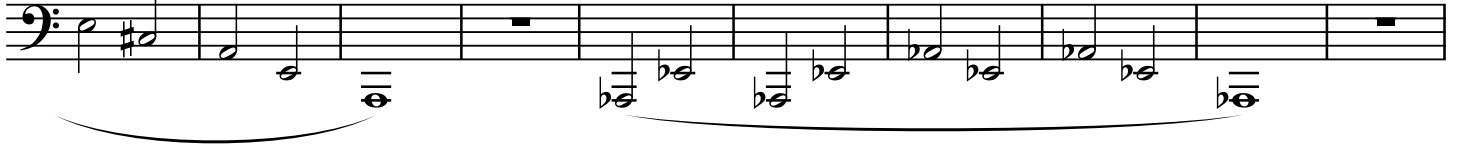
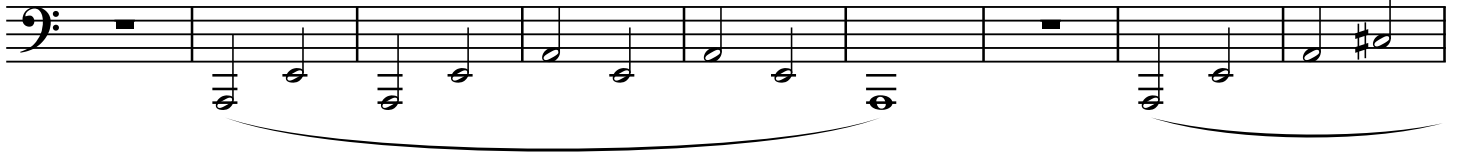
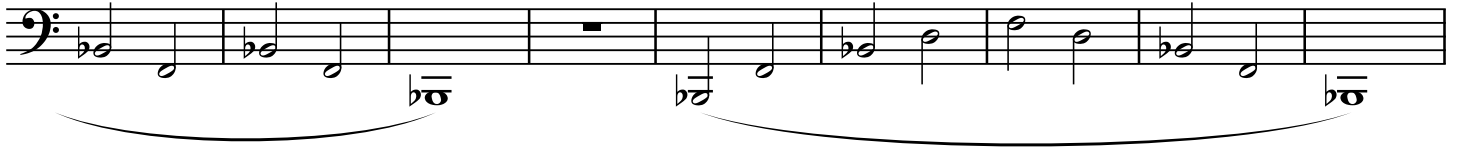
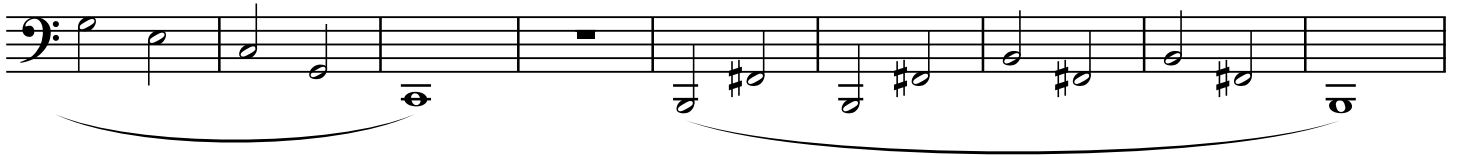
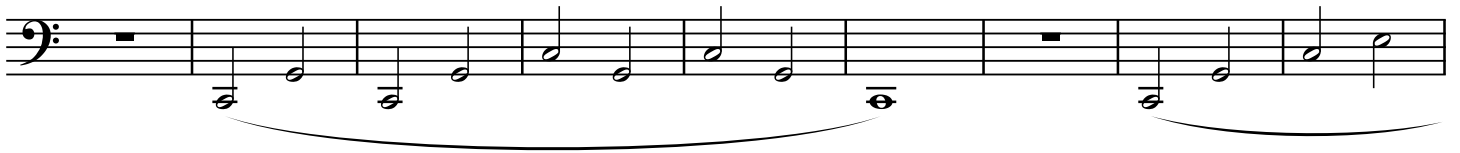

Warm-Ups For CC Tuba

Staff 1: Bass clef, 8 measures. Notes: B1, C1, D1, E1, F1, G1, A1, B1, C2, D2, E2, F2, G2, A2, B2, C3. Includes a whole rest in measure 6.

Staff 2: Bass clef, 8 measures. Notes: B1, C1, D1, E1, F1, G1, A1, B1, C2, D2, E2, F2, G2, A2, B2, C3. Includes a whole rest in measure 6.

Staff 3: Bass clef, 8 measures. Notes: B1, C1, D1, E1, F1, G1, A1, B1, C2, D2, E2, F2, G2, A2, B2, C3. Includes a whole rest in measure 6.

Staff 4: Bass clef, 8 measures. Notes: B1, C1, D1, E1, F1, G1, A1, B1, C2, D2, E2, F2, G2, A2, B2, C3. Includes a whole rest in measure 6.

Staff 5: Bass clef, 8 measures. Notes: B1, C1, D1, E1, F1, G1, A1, B1, C2, D2, E2, F2, G2, A2, B2, C3. Includes a whole rest in measure 6.

Staff 6: Bass clef, 8 measures. Notes: B1, C1, D1, E1, F1, G1, A1, B1, C2, D2, E2, F2, G2, A2, B2, C3. Includes a whole rest in measure 6.

Staff 7: Bass clef, 8 measures. Notes: B1, C1, D1, E1, F1, G1, A1, B1, C2, D2, E2, F2, G2, A2, B2, C3. Includes a whole rest in measure 6.

Staff 8: Bass clef, 8 measures. Notes: B1, C1, D1, E1, F1, G1, A1, B1, C2, D2, E2, F2, G2, A2, B2, C3. Includes a whole rest in measure 6.

Warm-Ups For CC Tuba

Staff 1: Bass clef, 8-measure line. Measures 1-2: whole rests. Measure 3: quarter note G2. Measure 4: quarter note F2. Measure 5: quarter note E2. Measure 6: quarter note D2. Measure 7: quarter note C2. Measure 8: whole rest. Fingering: 1 (G), 2 (F), 3 (E), 4 (D), 5 (C).

Staff 2: Bass clef, 8-measure line. Measure 1: whole rest. Measure 2: quarter note G2. Measure 3: quarter note F2. Measure 4: quarter note E2. Measure 5: quarter note D2. Measure 6: quarter note C2. Measure 7: quarter note B1. Measure 8: quarter note A1. Fingering: 1 (G), 2 (F), 3 (E), 4 (D), 5 (C), 6 (B), 7 (A).

Staff 3: Bass clef, 8-measure line. Measure 1: quarter note G2. Measure 2: quarter note F2. Measure 3: quarter note E2. Measure 4: quarter note D2. Measure 5: quarter note C2. Measure 6: whole rest. Measure 7: whole rest. Measure 8: quarter note B1. Fingering: 1 (G), 2 (F), 3 (E), 4 (D), 5 (C), 6 (B).

Staff 4: Bass clef, 8-measure line. Measure 1: quarter note G2. Measure 2: quarter note F2. Measure 3: quarter note E2. Measure 4: quarter note D2. Measure 5: quarter note C2. Measure 6: quarter note B1. Measure 7: quarter note A1. Measure 8: quarter note G1. Fingering: 1 (G), 2 (F), 3 (E), 4 (D), 5 (C), 6 (B), 7 (A), 8 (G).

Staff 5: Bass clef, 8-measure line. Measure 1: whole rest. Measure 2: quarter note G2. Measure 3: quarter note F2. Measure 4: quarter note E2. Measure 5: quarter note D2. Measure 6: quarter note C2. Measure 7: quarter note B1. Measure 8: quarter note A1. Fingering: 1 (G), 2 (F), 3 (E), 4 (D), 5 (C), 6 (B), 7 (A).

Staff 6: Bass clef, 8-measure line. Measure 1: quarter note G2. Measure 2: quarter note F2. Measure 3: quarter note E2. Measure 4: quarter note D2. Measure 5: quarter note C2. Measure 6: quarter note B1. Measure 7: quarter note A1. Measure 8: quarter note G1. Fingering: 1 (G), 2 (F), 3 (E), 4 (D), 5 (C), 6 (B), 7 (A), 8 (G).

Staff 7: Bass clef, 8-measure line. Measure 1: quarter note G2. Measure 2: quarter note F2. Measure 3: quarter note E2. Measure 4: quarter note D2. Measure 5: quarter note C2. Measure 6: quarter note B1. Measure 7: quarter note A1. Measure 8: quarter note G1. Fingering: 1 (G), 2 (F), 3 (E), 4 (D), 5 (C), 6 (B), 7 (A), 8 (G).

Staff 8: Bass clef, 8-measure line. Measure 1: quarter note G2. Measure 2: quarter note F2. Measure 3: quarter note E2. Measure 4: quarter note D2. Measure 5: quarter note C2. Measure 6: quarter note B1. Measure 7: quarter note A1. Measure 8: quarter note G1. Fingering: 1 (G), 2 (F), 3 (E), 4 (D), 5 (C), 6 (B), 7 (A), 8 (G).