

Warm-Ups For F Tuba

This page contains ten staves of musical notation for F Tuba warm-ups. The notation is written in bass clef with a common time signature (C). The exercises consist of various rhythmic patterns and melodic lines, often spanning multiple staves with long horizontal lines indicating phrasing. The exercises include:

- Staff 1: A sequence of eighth notes starting on G2, moving up and down through various intervals.
- Staff 2: A sequence of eighth notes starting on G2, moving up and down through various intervals.
- Staff 3: A sequence of eighth notes starting on G2, moving up and down through various intervals.
- Staff 4: A sequence of eighth notes starting on G2, moving up and down through various intervals.
- Staff 5: A sequence of eighth notes starting on G2, moving up and down through various intervals.
- Staff 6: A sequence of eighth notes starting on G2, moving up and down through various intervals.
- Staff 7: A sequence of eighth notes starting on G2, moving up and down through various intervals.
- Staff 8: A sequence of eighth notes starting on G2, moving up and down through various intervals.
- Staff 9: A sequence of eighth notes starting on G2, moving up and down through various intervals.
- Staff 10: A sequence of eighth notes starting on G2, moving up and down through various intervals.

Warm-Ups For F Tuba

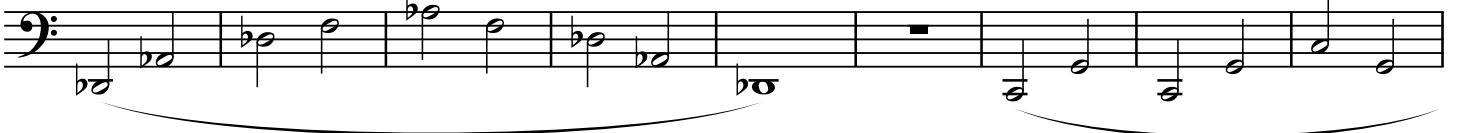
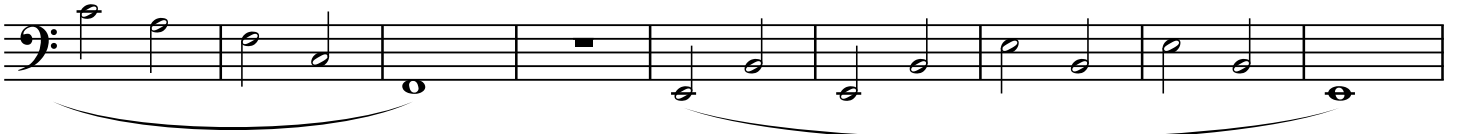
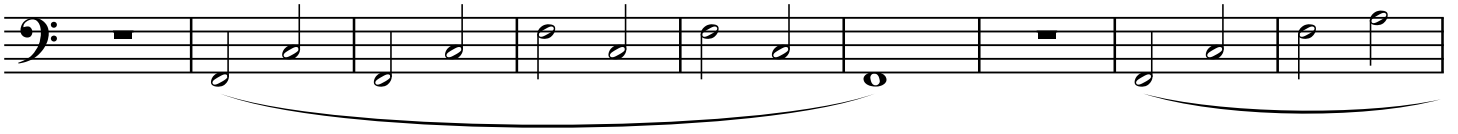

Warm-Ups For F Tuba

Staff 1: Bass clef, 8 measures. Notes: G2, A2, B2, C3, D3, E3, F3, G3. A whole rest in measure 6. Notes: A2, B2, C3, D3, E3, F3. A slur covers measures 1-5 and 7-8.

Staff 2: Bass clef, 8 measures. Notes: G2, A2, B2, C3, D3, E3, F3, G3. A whole rest in measure 6. Notes: A2, B2, C3, D3, E3, F3. A slur covers measures 1-5 and 7-8.

Staff 3: Bass clef, 8 measures. Notes: G2, A2, B2, C3, D3, E3, F3, G3. A whole rest in measure 6. Notes: A2, B2, C3, D3, E3, F3. A slur covers measures 1-5 and 7-8.

Staff 4: Bass clef, 8 measures. Notes: G2, A2, B2, C3, D3, E3, F3, G3. A whole rest in measure 6. Notes: A2, B2, C3, D3, E3, F3. A slur covers measures 1-5 and 7-8.

Staff 5: Bass clef, 8 measures. Notes: G2, A2, B2, C3, D3, E3, F3, G3. A whole rest in measure 6. Notes: A2, B2, C3, D3, E3, F3. A slur covers measures 1-5 and 7-8.

Staff 6: Bass clef, 8 measures. Notes: G2, A2, B2, C3, D3, E3, F3, G3. A whole rest in measure 6. Notes: A2, B2, C3, D3, E3, F3. A slur covers measures 1-5 and 7-8.

Staff 7: Bass clef, 8 measures. Notes: G2, A2, B2, C3, D3, E3, F3, G3. A whole rest in measure 6. Notes: A2, B2, C3, D3, E3, F3. A slur covers measures 1-5 and 7-8.

Staff 8: Bass clef, 8 measures. Notes: G2, A2, B2, C3, D3, E3, F3, G3. A whole rest in measure 6. Notes: A2, B2, C3, D3, E3, F3. A slur covers measures 1-5 and 7-8.

Warm-Ups For F Tuba
